

NOTES

1. WEATHER RESISTIVE BARRIER, SHEATHING AND WALL SUBSTRATE PER PROJECT SPECS & LOCAL BUILDING CODE
2. CORROSION RESISTANT METAL LATH (2.5 OR 3.4 LB/FT²) SHALL COMPLY WITH ASTM C847
3. CORROSION RESISTANT SCREWS & WASHERS COMPLYING WITH ASTM C1063 OR COATED ROOFING NAILS
4. SCRATCH COAT MORTAR SHALL BE TYPE N OR S COMPLYING WITH ASTM C270
5. SETTING BED AND POINTING MORTARS SHALL BE TYPE N OR S COMPLYING WITH ASTM C270. FOR FREEZE THAW REGIONS WE RECOMMEND AMERIMIX POLYMER MODIFIED STONE VENEER MORTAR
6. PLEASE REFER TO ARTISAN LIGHTWEIGHT VENEER INSTALL GUIDE FOR FURTHER INFORMATION
7. KENSLEY THIN VENEER IS DESIGNED TO HAVE A 3/8" JOINT PATTERN



PROPRIETARY AND CONFIDENTIAL
THE INFORMATION CONTAINED IN THIS DRAWING IS
THE SOLE PROPERTY OF OLDCASTLE APG. ANY
REPRODUCTION IN PART OR AS A WHOLE WITHOUT
THE WRITTEN PERMISSION OF OLDCASTLE APG IS
PROHIBITED



ECHELON™

DRAWING TITLE: FOUNDATION DETAIL									
DESCRIPTION: ABOVE GRADE TERMINATION									
PRODUCT: ARTISAN - KENSLEY THIN VENEER		0	4/14/2014	ORIGINAL ISSUE				JS	-
STRUCTURE SUBSTRATE: VARIES PER PROJECT SPECS		REV	DATE	REVISION DESCRIPTION				BY	CHK
		SCALE: NOT TO SCALE				DRAWING NUMBER: ARK - 1A			

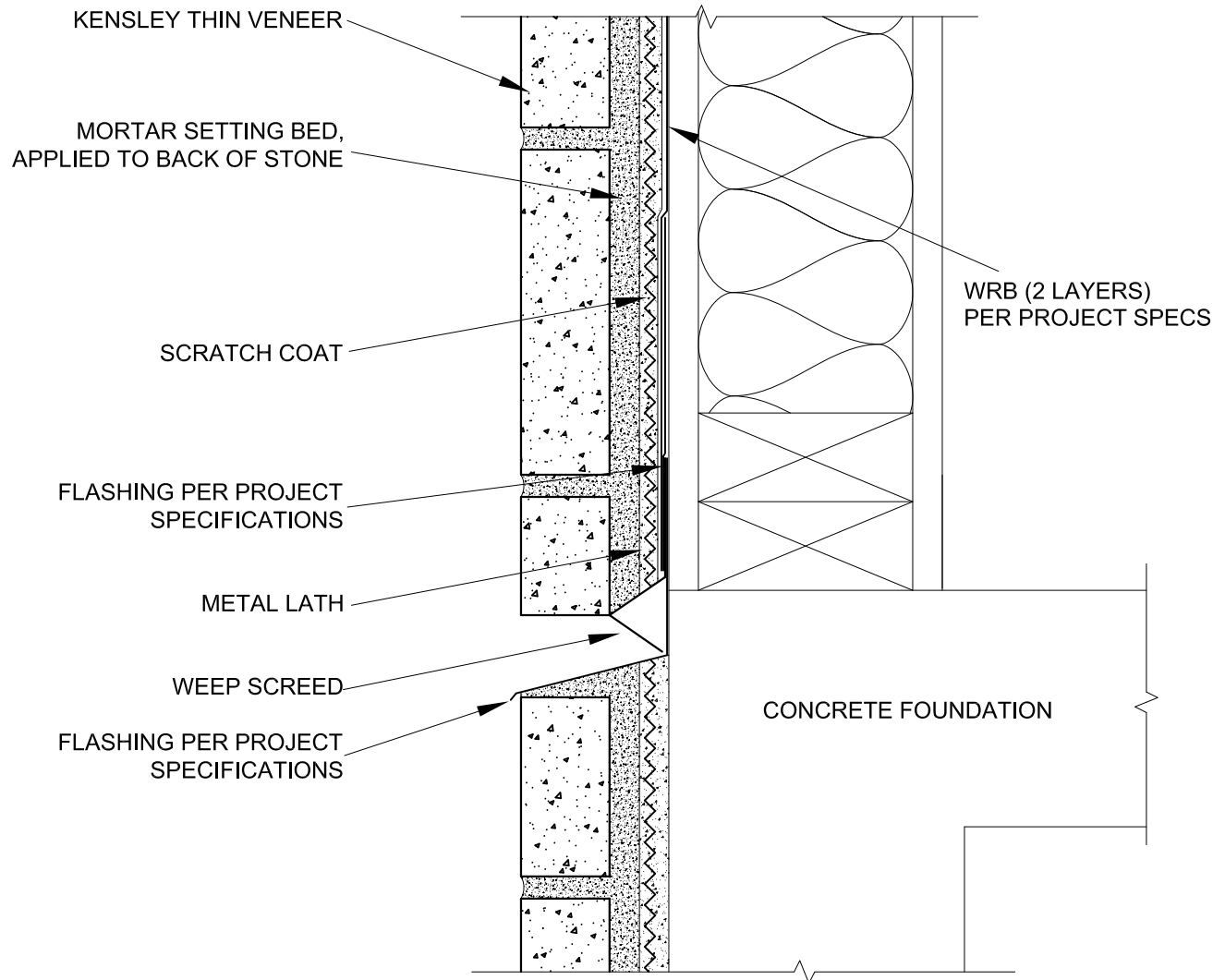

NOTES

1. WEATHER RESISTIVE BARRIER, SHEATHING AND WALL SUBSTRATE PER PROJECT SPECS & LOCAL BUILDING CODE
2. CORROSION RESISTANT METAL LATH (2.5 OR 3.4 LB/FT²) SHALL COMPLY WITH ASTM C847
3. CORROSION RESISTANT SCREWS & WASHERS COMPLYING WITH ASTM C1063 OR COATED ROOFING NAILS
4. SCRATCH COAT MORTAR SHALL BE TYPE N OR S COMPLYING WITH ASTM C270
5. SETTING BED AND POINTING MORTARS SHALL BE TYPE N OR S COMPLYING WITH ASTM C270. FOR FREEZE THAW REGIONS WE RECOMMEND AMERIMIX POLYMER MODIFIED STONE VENEER MORTAR
6. PLEASE REFER TO ARTISAN LIGHTWEIGHT VENEER INSTALL GUIDE FOR FURTHER INFORMATION
7. KENSLEY THIN VENEER IS DESIGNED TO HAVE A 3/8" JOINT PATTERN



PROPRIETARY AND CONFIDENTIAL
THE INFORMATION CONTAINED IN THIS DRAWING IS
THE SOLE PROPERTY OF OLDCASTLE APG. ANY
REPRODUCTION IN PART OR AS A WHOLE WITHOUT
THE WRITTEN PERMISSION OF OLDCASTLE APG IS
PROHIBITED



ECHELON™

DRAWING TITLE:

FOUNDATION DETAIL

DESCRIPTION

BELOW GRADE TERMINATION

PRODUCT:

ARTISAN - KENSLEY THIN VENEER

STRUCTURE SUBSTRATE:

VARIES PER PROJECT SPECS

0	4/14/2014	ORIGINAL ISSUE		JS	-
REV	DATE	REVISION DESCRIPTION		BY	CHK
SCALE:		DRAWING NUMBER:			
NOT TO SCALE		ARK - 1B			

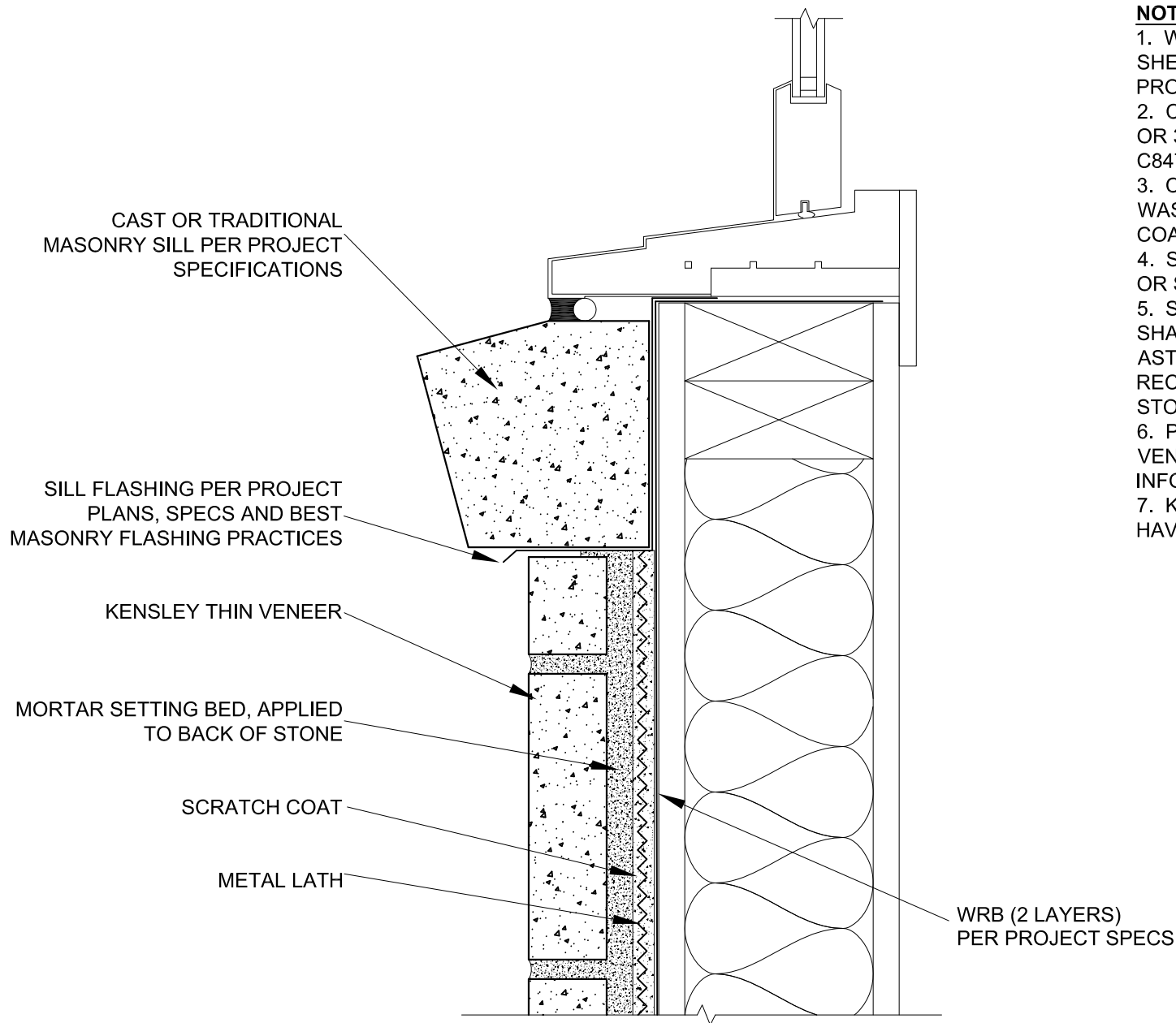

NOTES

1. WEATHER RESISTIVE BARRIER, SHEATHING AND WALL SUBSTRATE PER PROJECT SPECS & LOCAL BUILDING CODE
2. CORROSION RESISTANT METAL LATH (2.5 OR 3.4 LB/FT²) SHALL COMPLY WITH ASTM C847
3. CORROSION RESISTANT SCREWS & WASHERS COMPLYING WITH ASTM C1063 OR COATED ROOFING NAILS
4. SCRATCH COAT MORTAR SHALL BE TYPE N OR S COMPLYING WITH ASTM C270
5. SETTING BED AND POINTING MORTARS SHALL BE TYPE N OR S COMPLYING WITH ASTM C270. FOR FREEZE THAW REGIONS WE RECOMMEND AMERIMIX POLYMER MODIFIED STONE VENEER MORTAR
6. PLEASE REFER TO ARTISAN LIGHTWEIGHT VENEER INSTALL GUIDE FOR FURTHER INFORMATION
7. KENSLEY THIN VENEER IS DESIGNED TO HAVE A 3/8" JOINT PATTERN



PROPRIETARY AND CONFIDENTIAL
THE INFORMATION CONTAINED IN THIS DRAWING IS
THE SOLE PROPERTY OF OLDCASTLE APG. ANY
REPRODUCTION IN PART OR AS A WHOLE WITHOUT
THE WRITTEN PERMISSION OF OLDCASTLE APG IS
PROHIBITED



ECHELON™

DRAWING TITLE:	WINDOW SILL DETAIL									
DESCRIPTION	CAST / TRADITIONAL SILL									
PRODUCT:	ARTISAN - KENSLEY THIN VENEER				0	3/9/2015	ORIGINAL ISSUE		JS	-
STRUCTURE SUBSTRATE:	VARIES PER PROJECT SPECS				REV	DATE	REVISION DESCRIPTION		BY	CHK
					SCALE:			DRAWING NUMBER:		
					NOT TO SCALE			ARK - 2A		

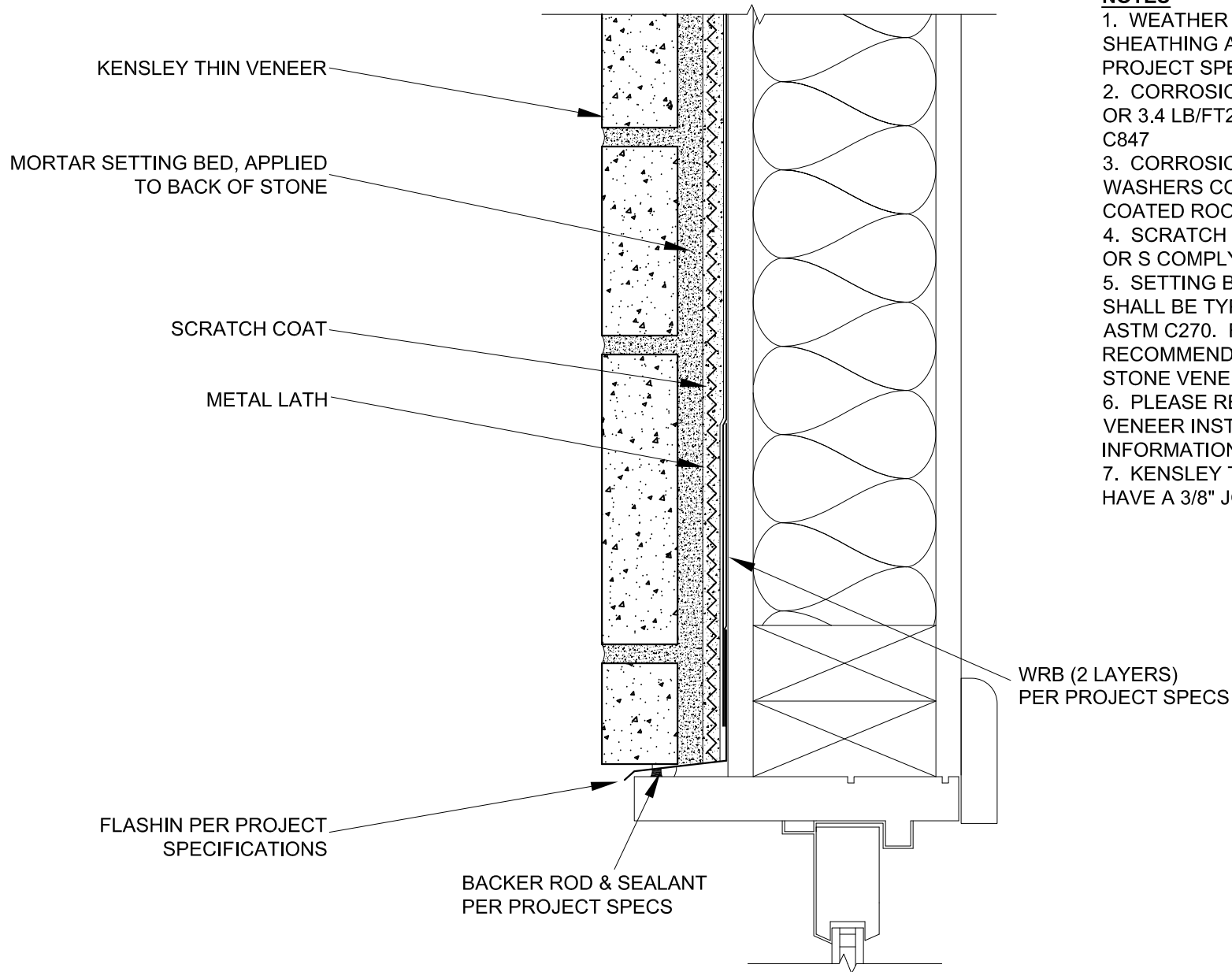

NOTES

1. WEATHER RESISTIVE BARRIER, SHEATHING AND WALL SUBSTRATE PER PROJECT SPECS & LOCAL BUILDING CODE
2. CORROSION RESISTANT METAL LATH (2.5 OR 3.4 LB/FT²) SHALL COMPLY WITH ASTM C847
3. CORROSION RESISTANT SCREWS & WASHERS COMPLYING WITH ASTM C1063 OR COATED ROOFING NAILS
4. SCRATCH COAT MORTAR SHALL BE TYPE N OR S COMPLYING WITH ASTM C270
5. SETTING BED AND POINTING MORTARS SHALL BE TYPE N OR S COMPLYING WITH ASTM C270. FOR FREEZE THAW REGIONS WE RECOMMEND AMERIMIX POLYMER MODIFIED STONE VENEER MORTAR
6. PLEASE REFER TO ARTISAN LIGHTWEIGHT VENEER INSTALL GUIDE FOR FURTHER INFORMATION
7. KENSLEY THIN VENEER IS DESIGNED TO HAVE A 3/8" JOINT PATTERN



PROPRIETARY AND CONFIDENTIAL
THE INFORMATION CONTAINED IN THIS DRAWING IS
THE SOLE PROPERTY OF OLDCASTLE APG. ANY
REPRODUCTION IN PART OR AS A WHOLE WITHOUT
THE WRITTEN PERMISSION OF OLDCASTLE APG IS
PROHIBITED



ECHELON™

DRAWING TITLE:	WINDOW / DOOR HEAD DETAIL
DESCRIPTION	---
PRODUCT:	ARTISAN - KENSLEY THIN VENEER
STRUCTURE SUBSTRATE:	VARIES PER PROJECT SPECS

0	4/14/2014	ORIGINAL ISSUE	JS	-
REV	DATE	REVISION DESCRIPTION	BY	CHK
SCALE:		DRAWING NUMBER:		
NOT TO SCALE		ARK - 3A		

NOTES

1. WEATHER RESISTIVE BARRIER, SHEATHING AND WALL SUBSTRATE PER PROJECT SPECS & LOCAL BUILDING CODE
2. CORROSION RESISTANT METAL LATH (2.5 OR 3.4 LB/FT²) SHALL COMPLY WITH ASTM C847
3. CORROSION RESISTANT SCREWS & WASHERS COMPLYING WITH ASTM C1063 OR COATED ROOFING NAILS
4. SCRATCH COAT MORTAR SHALL BE TYPE N OR S COMPLYING WITH ASTM C270
5. SETTING BED AND POINTING MORTARS SHALL BE TYPE N OR S COMPLYING WITH ASTM C270. FOR FREEZE THAW REGIONS WE RECOMMEND AMERIMIX POLYMER MODIFIED STONE VENEER MORTAR
6. PLEASE REFER TO ARTISAN LIGHTWEIGHT VENEER INSTALL GUIDE FOR FURTHER INFORMATION
7. KENSLEY THIN VENEER IS DESIGNED TO HAVE A 3/8" JOINT PATTERN

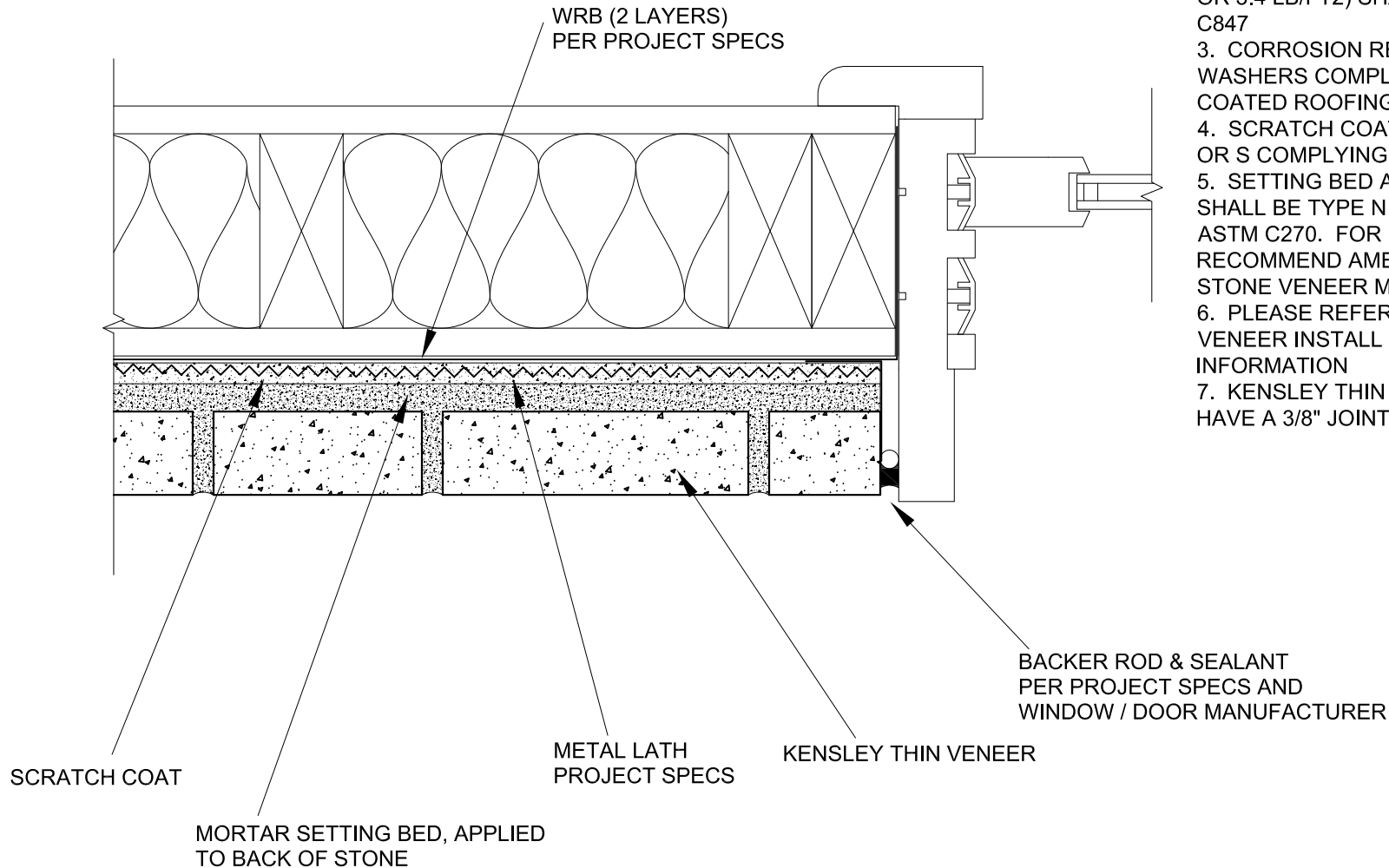

PROPRIETARY AND CONFIDENTIAL
THE INFORMATION CONTAINED IN THIS DRAWING IS
THE SOLE PROPERTY OF OLDCASTLE APG. ANY
REPRODUCTION IN PART OR AS A WHOLE WITHOUT
THE WRITTEN PERMISSION OF OLDCASTLE APG IS
PROHIBITED



ECHELON™

DRAWING TITLE:

WINDOW / DOOR JAMB DETAIL

DESCRIPTION

--

PRODUCT:

ARTISAN - KENSLEY THIN VENEER

STRUCTURE SUBSTRATE:

VARIES PER PROJECT SPECS

0	4/14/2014	ORIGINAL ISSUE	JS	-
REV	DATE	REVISION DESCRIPTION	BY	CHK
SCALE:		DRAWING NUMBER:		
NOT TO SCALE		ARK - 4A		

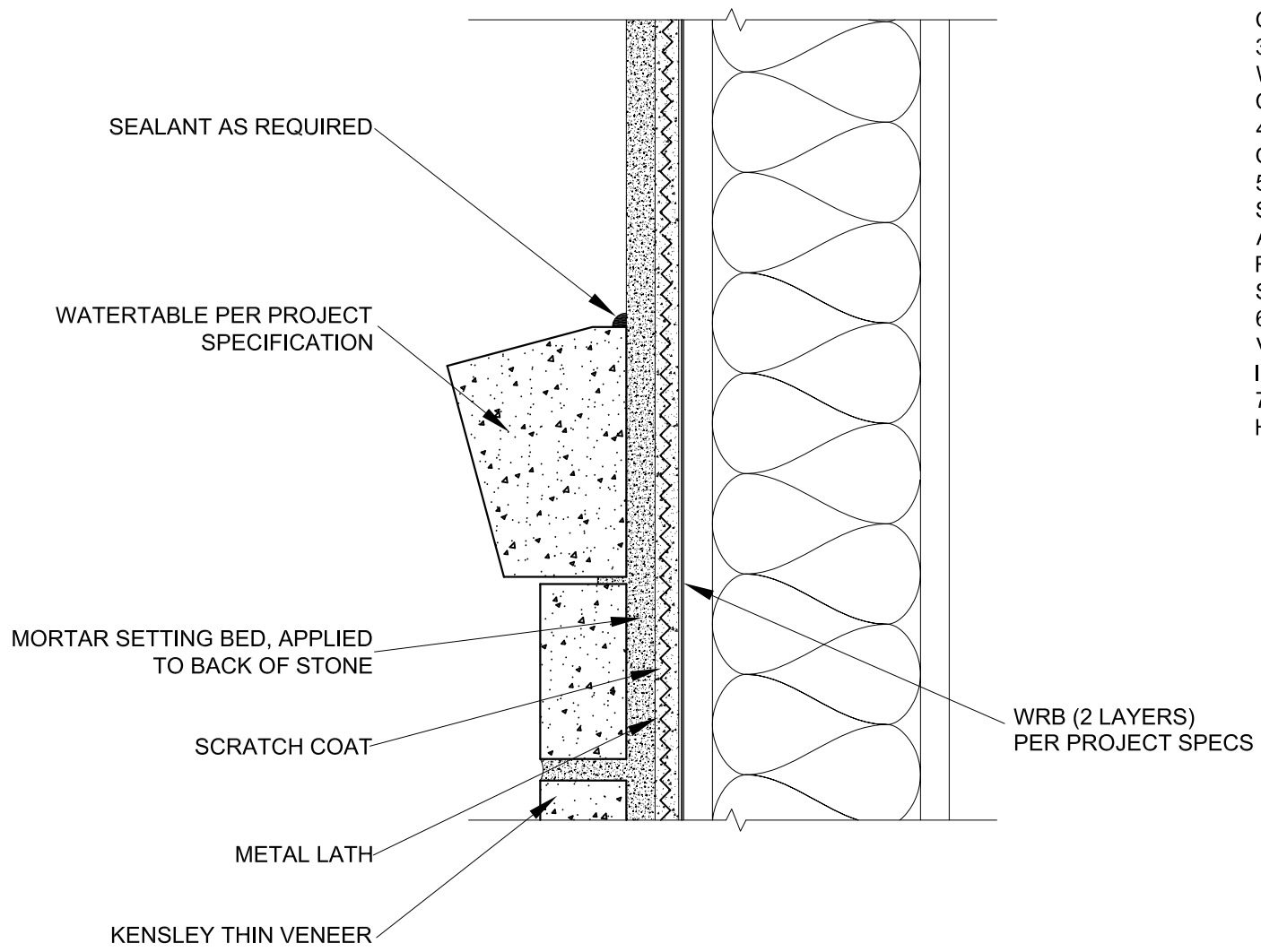

- NOTES**
1. WEATHER RESISTIVE BARRIER, SHEATHING AND WALL SUBSTRATE PER PROJECT SPECS & LOCAL BUILDING CODE
 2. CORROSION RESISTANT METAL LATH (2.5 OR 3.4 LB/FT²) SHALL COMPLY WITH ASTM C847
 3. CORROSION RESISTANT SCREWS & WASHERS COMPLYING WITH ASTM C1063 OR COATED ROOFING NAILS
 4. SCRATCH COAT MORTAR SHALL BE TYPE N OR S COMPLYING WITH ASTM C270
 5. SETTING BED AND POINTING MORTARS SHALL BE TYPE N OR S COMPLYING WITH ASTM C270. FOR FREEZE THAW REGIONS WE RECOMMEND AMERIMIX POLYMER MODIFIED STONE VENEER MORTAR
 6. PLEASE REFER TO ARTISAN LIGHTWEIGHT VENEER INSTALL GUIDE FOR FURTHER INFORMATION
 7. KENSLEY THIN VENEER IS DESIGNED TO HAVE A 3/8" JOINT PATTERN

Oldcastle Architectural

PROPRIETARY AND CONFIDENTIAL
THE INFORMATION CONTAINED IN THIS DRAWING IS
THE SOLE PROPERTY OF OLDCASTLE APG. ANY
REPRODUCTION IN PART OR AS A WHOLE WITHOUT
THE WRITTEN PERMISSION OF OLDCASTLE APG IS
PROHIBITED



DRAWING TITLE: WATERTABLE DETAIL							
DESCRIPTION: STUCCO TRANSITION							
PRODUCT: ARTISAN - KENSLEY THIN VENEER		0	9/30/2015	ORIGINAL ISSUE		JS	-
		REV	DATE	REVISION DESCRIPTION		BY	CHK
STRUCTURE SUBSTRATE: VARIES PER PROJECT SPECS		SCALE: NOT TO SCALE			DRAWING NUMBER: ARK - 5A		

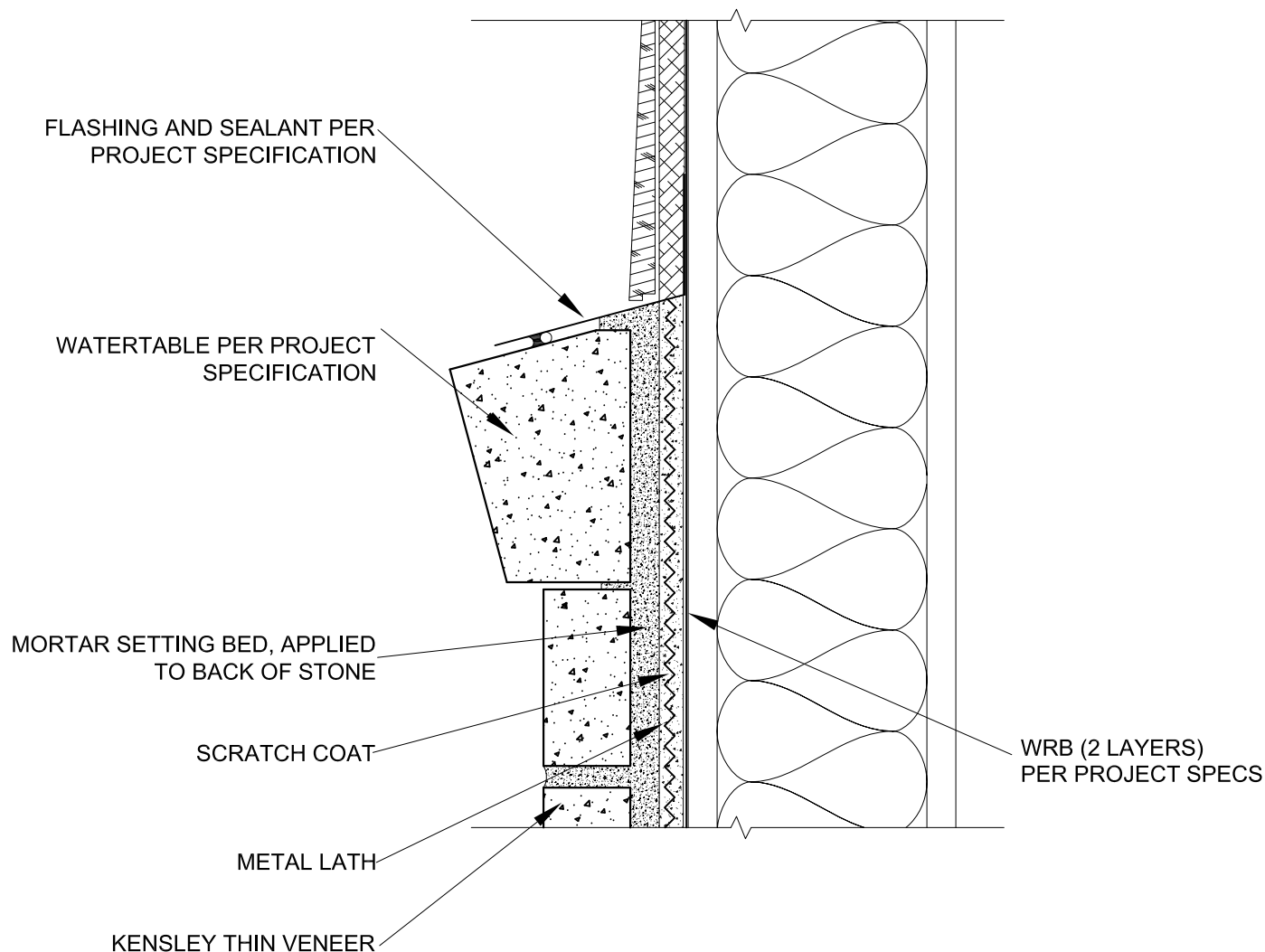

NOTES

1. WEATHER RESISTIVE BARRIER, SHEATHING AND WALL SUBSTRATE PER PROJECT SPECS & LOCAL BUILDING CODE
2. CORROSION RESISTANT METAL LATH (2.5 OR 3.4 LB/FT²) SHALL COMPLY WITH ASTM C847
3. CORROSION RESISTANT SCREWS & WASHERS COMPLYING WITH ASTM C1063 OR COATED ROOFING NAILS
4. SCRATCH COAT MORTAR SHALL BE TYPE N OR S COMPLYING WITH ASTM C270
5. SETTING BED AND POINTING MORTARS SHALL BE TYPE N OR S COMPLYING WITH ASTM C270. FOR FREEZE THAW REGIONS WE RECOMMEND AMERIMIX POLYMER MODIFIED STONE VENEER MORTAR
6. PLEASE REFER TO ARTISAN LIGHTWEIGHT VENEER INSTALL GUIDE FOR FURTHER INFORMATION
7. KENSLEY THIN VENEER IS DESIGNED TO HAVE A 3/8" JOINT PATTERN



PROPRIETARY AND CONFIDENTIAL
THE INFORMATION CONTAINED IN THIS DRAWING IS
THE SOLE PROPERTY OF OLDCASTLE APG. ANY
REPRODUCTION IN PART OR AS A WHOLE WITHOUT
THE WRITTEN PERMISSION OF OLDCASTLE APG IS
PROHIBITED



ECHELON™

DRAWING TITLE:

WATERTABLE DETAIL

DESCRIPTION:

SIDING TRANSITION

PRODUCT:

ARTISAN - KENSLEY THIN VENEER

STRUCTURE SUBSTRATE:

VARIES PER PROJECT SPECS

0 9/30/2015

REV DATE

SCALE:

NOT TO SCALE

ORIGINAL ISSUE

REVISION DESCRIPTION

DRAWING NUMBER:

ARK - 5B

JS -

BY CHK

NOTES

1. WEATHER RESISTIVE BARRIER, SHEATHING AND WALL SUBSTRATE PER PROJECT SPECS & LOCAL BUILDING CODE
2. CORROSION RESISTANT METAL LATH (2.5 OR 3.4 LB/FT²) SHALL COMPLY WITH ASTM C847
3. CORROSION RESISTANT SCREWS & WASHERS COMPLYING WITH ASTM C1063 OR COATED ROOFING NAILS
4. SCRATCH COAT MORTAR SHALL BE TYPE N OR S COMPLYING WITH ASTM C270
5. SETTING BED AND POINTING MORTARS SHALL BE TYPE N OR S COMPLYING WITH ASTM C270. FOR FREEZE THAW REGIONS WE RECOMMEND AMERIMIX POLYMER MODIFIED STONE VENEER MORTAR
6. PLEASE REFER TO ARTISAN LIGHTWEIGHT VENEER INSTALL GUIDE FOR FURTHER INFORMATION
7. KENSLEY THIN VENEER IS DESIGNED TO HAVE A 3/8" JOINT PATTERN

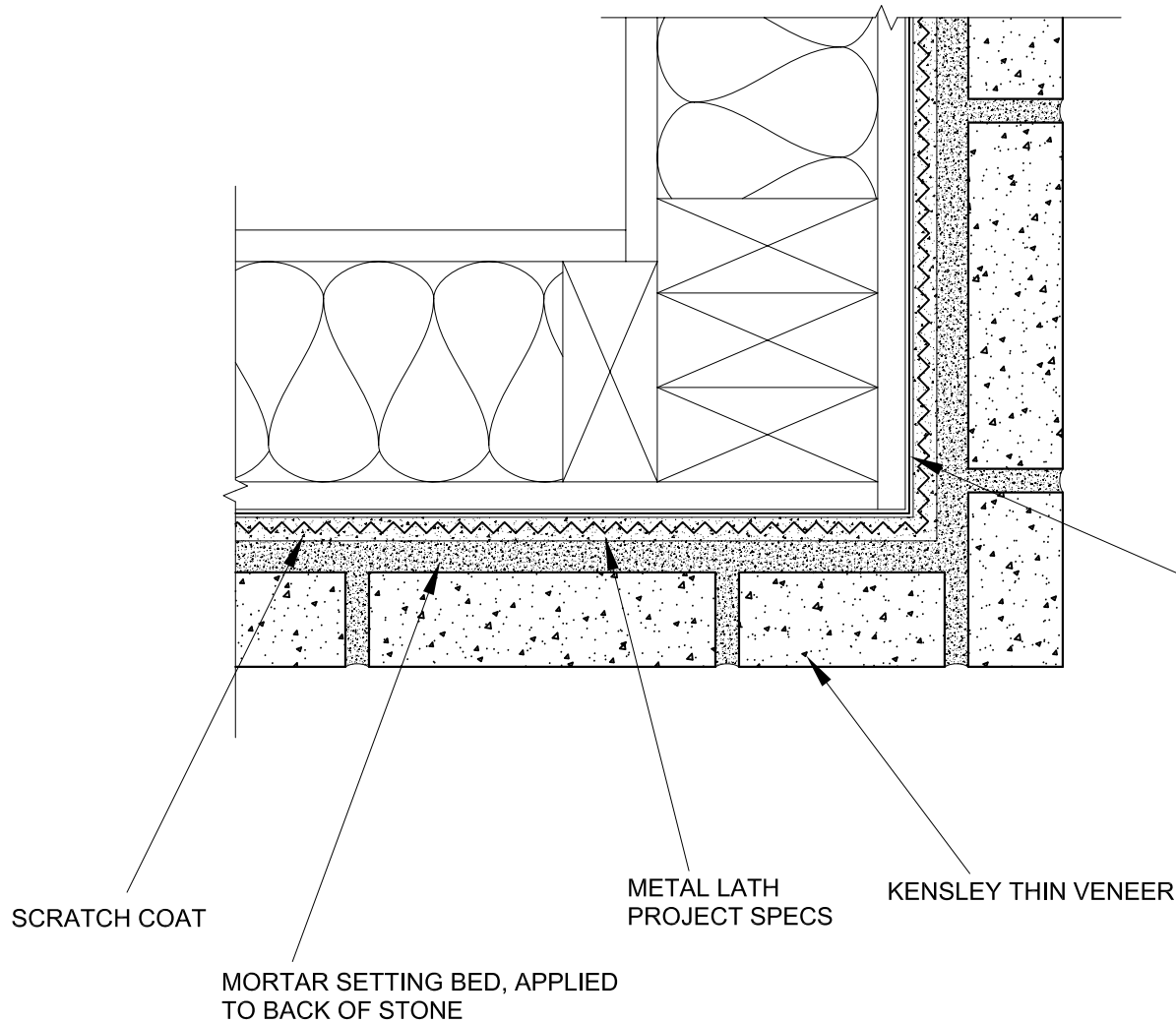

WRB (2 LAYERS)
PER PROJECT SPECS

SCRATCH COAT

MORTAR SETTING BED, APPLIED
TO BACK OF STONE

METAL LATH
PROJECT SPECS

KENSLEY THIN VENEER

Oldcastle Architectural

PROPRIETARY AND CONFIDENTIAL
THE INFORMATION CONTAINED IN THIS DRAWING IS
THE SOLE PROPERTY OF OLDCASTLE APG. ANY
REPRODUCTION IN PART OR AS A WHOLE WITHOUT
THE WRITTEN PERMISSION OF OLDCASTLE APG IS
PROHIBITED



ECHELONTM

DRAWING TITLE:

CORNER DETAIL

DESCRIPTION:

OUTSIDE CORNER

PRODUCT:

ARTISAN - KENSLEY THIN VENEER

STRUCTURE SUBSTRATE:

VARIES PER PROJECT SPECS

0 9/30/2015

REV DATE

SCALE:

NOT TO SCALE

ORIGINAL ISSUE

REVISION DESCRIPTION

DRAWING NUMBER:

ARK - 6A

JS -

BY CHK

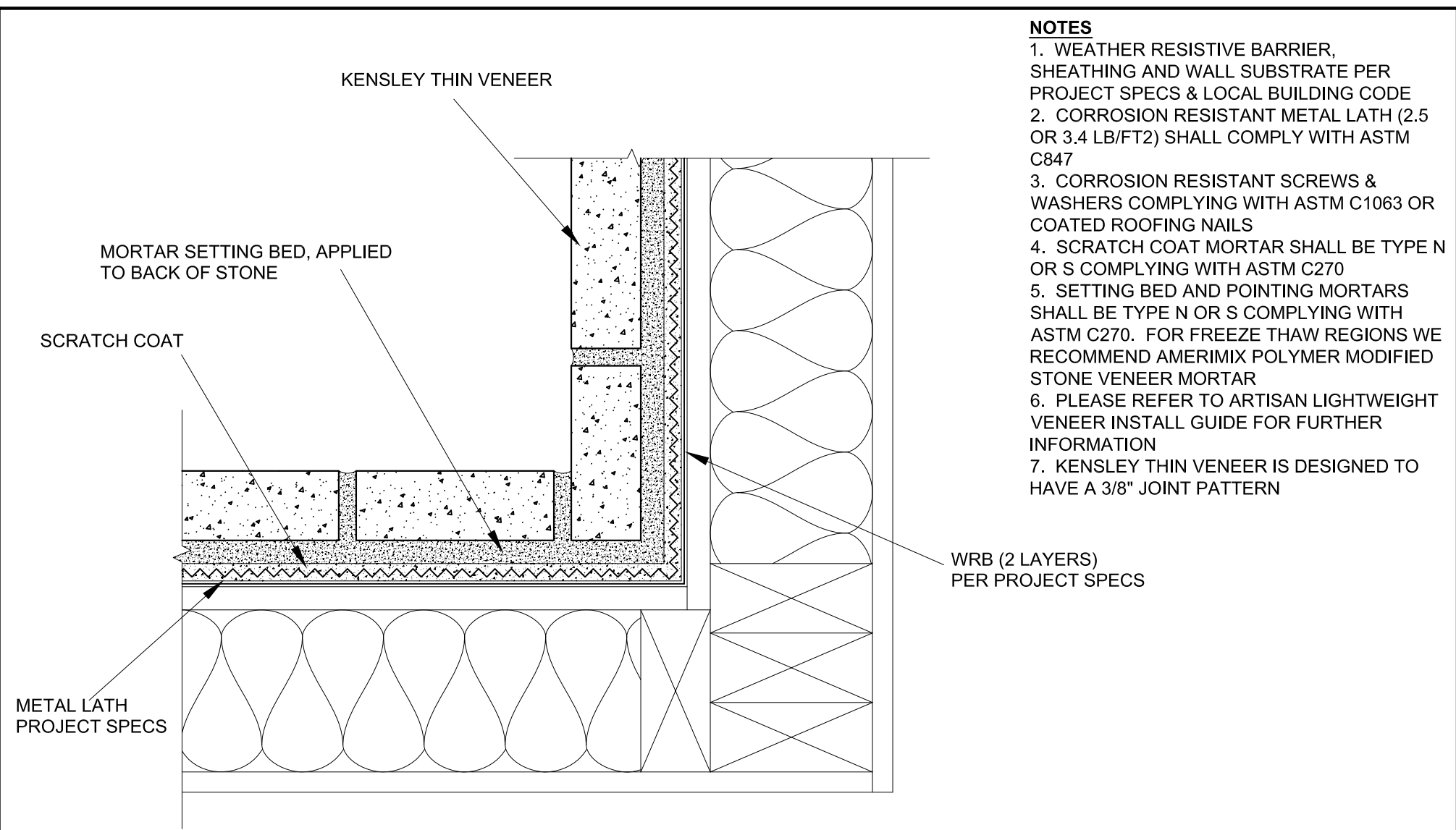

- NOTES**
1. WEATHER RESISTIVE BARRIER, SHEATHING AND WALL SUBSTRATE PER PROJECT SPECS & LOCAL BUILDING CODE
 2. CORROSION RESISTANT METAL LATH (2.5 OR 3.4 LB/FT2) SHALL COMPLY WITH ASTM C847
 3. CORROSION RESISTANT SCREWS & WASHERS COMPLYING WITH ASTM C1063 OR COATED ROOFING NAILS
 4. SCRATCH COAT MORTAR SHALL BE TYPE N OR S COMPLYING WITH ASTM C270
 5. SETTING BED AND POINTING MORTARS SHALL BE TYPE N OR S COMPLYING WITH ASTM C270. FOR FREEZE THAW REGIONS WE RECOMMEND AMERIMIX POLYMER MODIFIED STONE VENEER MORTAR
 6. PLEASE REFER TO ARTISAN LIGHTWEIGHT VENEER INSTALL GUIDE FOR FURTHER INFORMATION
 7. KENSLEY THIN VENEER IS DESIGNED TO HAVE A 3/8" JOINT PATTERN

Oldcastle[®] Architectural

PROPRIETARY AND CONFIDENTIAL
THE INFORMATION CONTAINED IN THIS DRAWING IS THE SOLE PROPERTY OF OLDCASTLE APG. ANY REPRODUCTION IN PART OR AS A WHOLE WITHOUT THE WRITTEN PERMISSION OF OLDCASTLE APG IS PROHIBITED

 <div>ECHELON™</div>	DRAWING TITLE: CORNER DETAIL									
	DESCRIPTION INSIDE CORNER									
	PRODUCT: ARTISAN - KENSLEY THIN VENEER		0	9/30/2015	ORIGINAL ISSUE				JS	-
	STRUCTURE SUBSTRATE: VARIES PER PROJECT SPECS		REV	DATE	REVISION DESCRIPTION				BY	CHK
			SCALE: NOT TO SCALE				DRAWING NUMBER: ARK - 6B			